

WEST

EAST

MAIN FLOOR

1/4" = 1'-0"

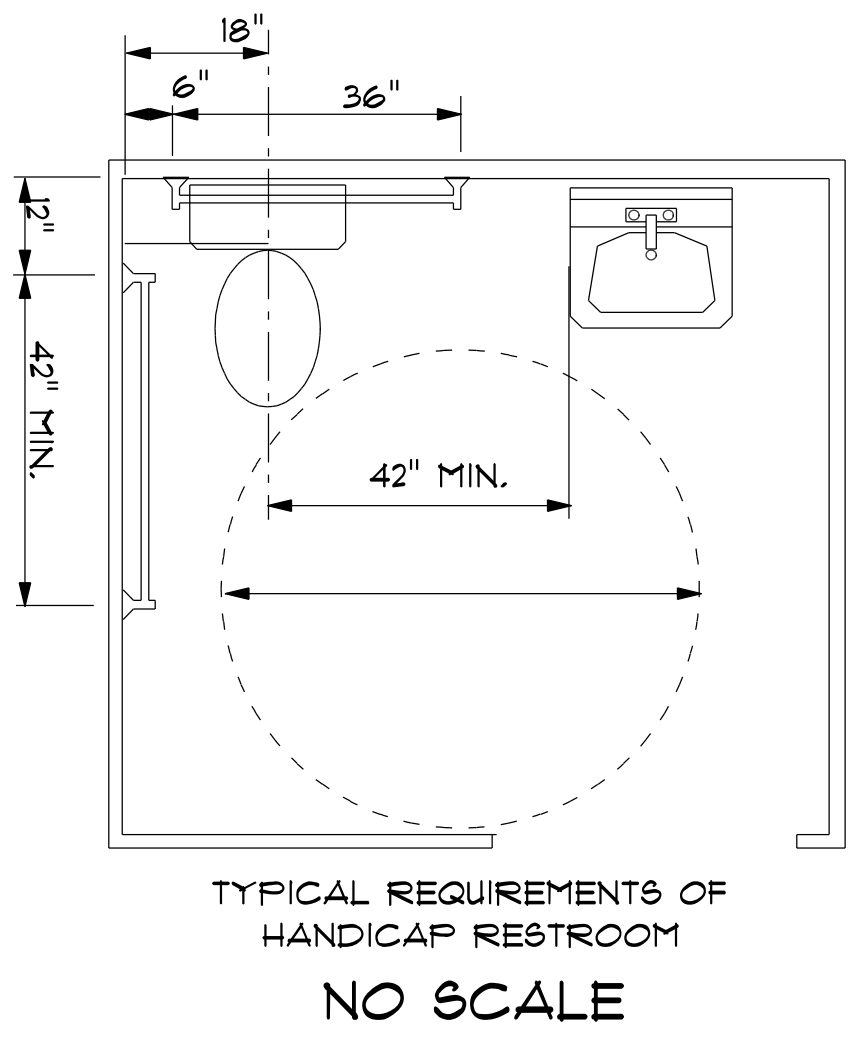
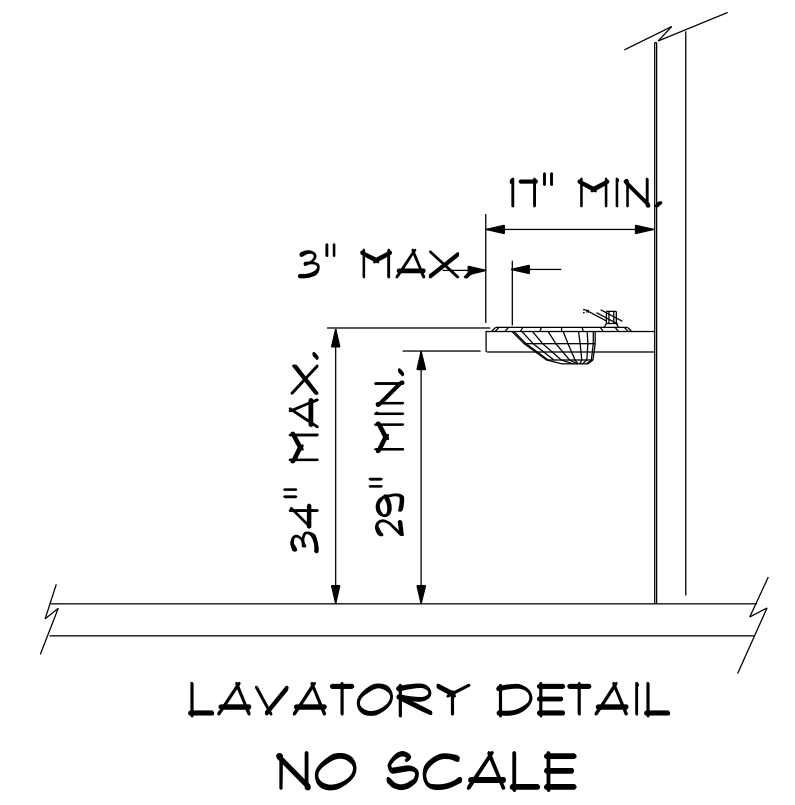
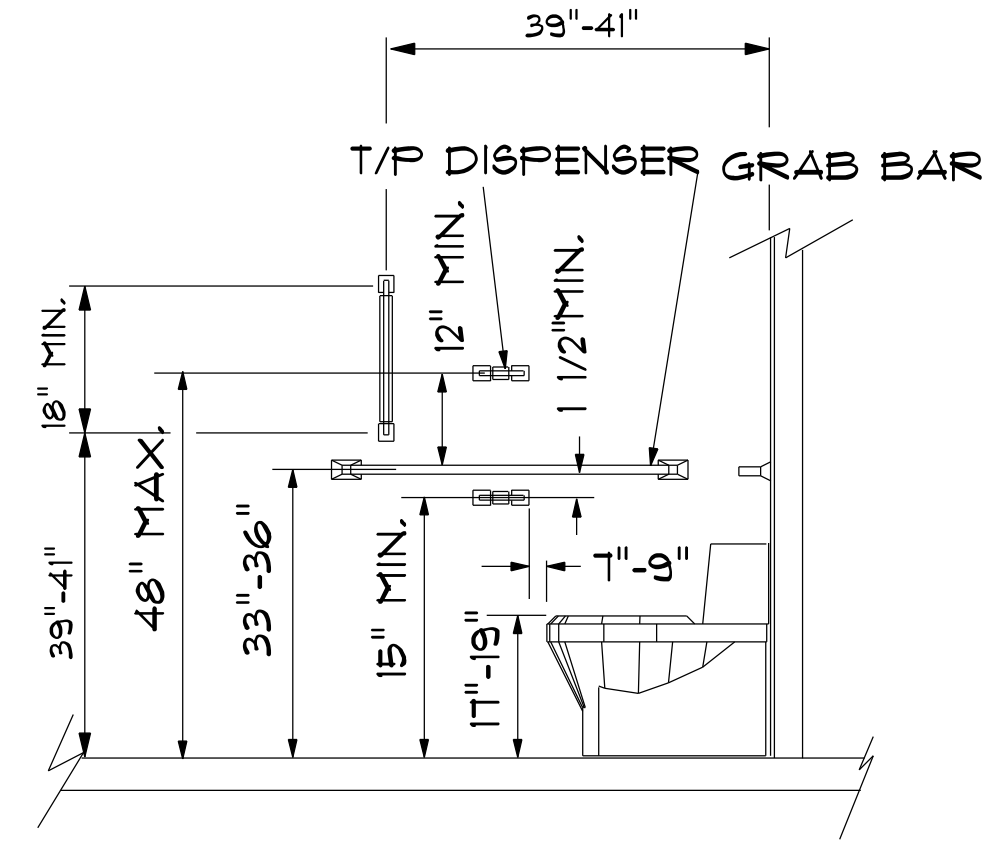
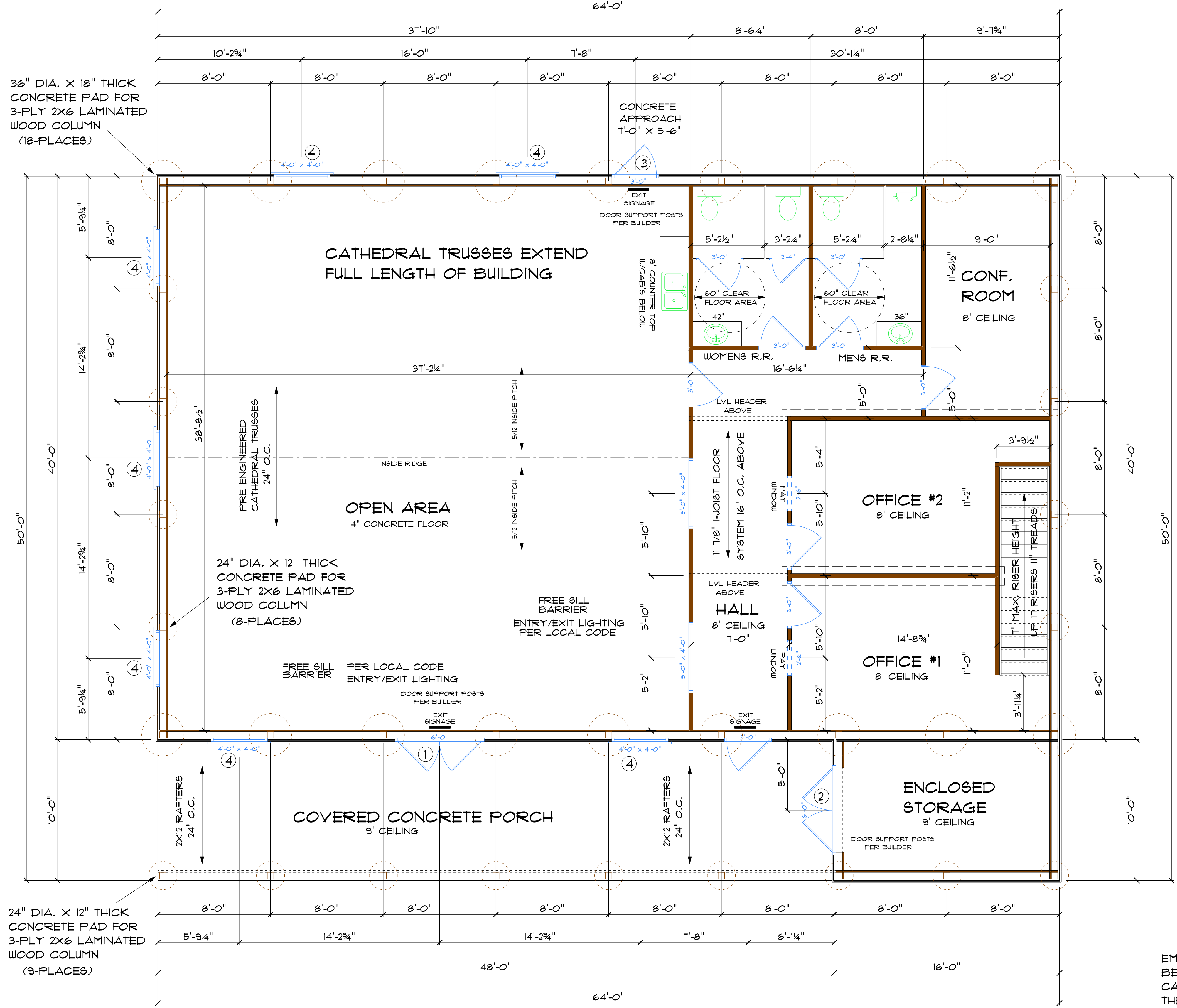

SOUTH

**NOTE:**  
STORAGE AREA ABOVE SHOWN ON SECTION PAGE.

NORTH

**NOTES:**

- ALL DOORS IN ASSEMBLY OCCUPANCY SHALL BE EQUIPPED WITH PANIC HARDWARE. 1010.1.10 MBC
- ADDITIONAL EXIT SIGNS MAY BE REQUIRED BASED ON FIELD CONDITIONS. 1011.MBC
- PORTABLE FIRE EXTINGUISHERS SHALL BE AS PRESCRIBED IN SECTION 906.MBC
- FIRE EXTINGUISHER LOCATIONS WILL BE PER CONTRACTOR AS STATED IN SECTION 906.MBC
- THE WALLS AND SOFFITS WITHIN ENCLOSED USABLE SPACES UNDER ENCLOSED OR UN-ENCLOSED STAIRWAYS SHALL BE PROTECTED BY 1 HOUR PROTECTION.
- ALL DOORS IN ASSEMBLY OCCUPANCY SHALL BE EQUIPPED WITH PANIC HARDWARE. 1010.1.10 MBC

EMERGENCY EGRESS LIGHTING SHALL BE PROVIDED AT A RATE OF 1 FOOT CANDLE COVERAGE, MEASURED ALONG THE PATH OF EGRESS. A PHOTOMETRIC DRAWING IS REQUIRED TO VERIFY COMPLIANCE BEFORE OCCUPANCY - ( PROVIDED BY ELECTRICAL CONTRACTOR )

**QUESTIONS ?**  
WINDOWS IN CONF. ROOM ?  
MECHANICAL ROOM ?  
ADD 4' IN LENGTH ?

DALE SCHEIERN ARCHITECT  
5651 S. GOOD HARBOR TR.  
CEDAR, MICHIGAN 49621  
PHONE: (231) 499-8171

KL DESIGN  
GREENVILLE, MICHIGAN 48838  
PHONE: (616) 835-4998

**WINFIELD TOWNSHIP HALL**  
TOTAL SQUARE FOOTAGE: 2,120 SQ. FT.

DRAWN BY: KEVIN L.  
DATE: JULY 12, 2023  
DUG #: 407-2635  
SHEET #: 2 OF 3